

cardigan sweater

1. Click on the picture and type or describe what you want in each area.
Use UPPERCASE for Greek letters; lowercase for regular letters.
2. Complete the billing form.
3. For group orders, also complete page 2.
4. Submit by email or fax.

stuff4GREEKS.com the paraphernalia of choice™

lowercase: ABCDEFGHIJKLMNOPQRSTUVWXYZ
UPPERCASE: ΑΒΧΔΕΘΓΗΙΞΚΛΜΝΟΠΘΡΣΤΥΨΩ ΞΨΖ

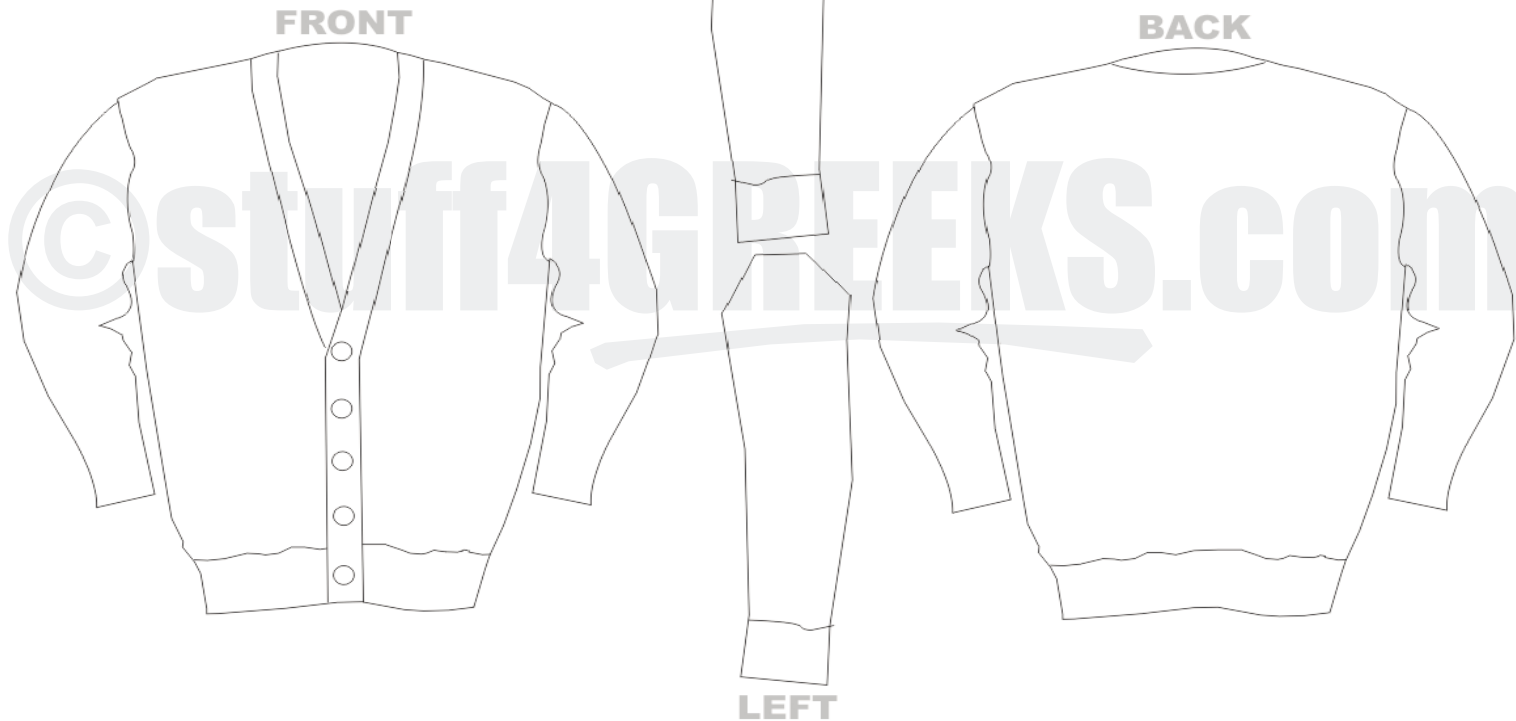

sizing chart	
S (34-36)	XL (46-48)
M (38-40)	2XL (50-52)
L (42-44)	3XL (54-56)

use this list to determine the cost of your custom sweater (check all that apply)

See website for full explanation of options.

base price (sweater w/letters and crest)	\$129
available options	
<input type="checkbox"/> add stripes to left sleeve	\$20
<input type="checkbox"/> words through letters	\$30
<input type="checkbox"/> half-and-half letters	\$10
<input type="checkbox"/> super 3D letters	\$20
<input type="checkbox"/> triple-layered letters	\$20
<input type="checkbox"/> text on right sleeve	\$20
<input type="checkbox"/> text on left sleeve	\$20
<input type="checkbox"/> icon on right sleeve	\$40
<input type="checkbox"/> icon on left sleeve	\$40
<input type="checkbox"/> line name on back	\$20
<input type="checkbox"/> line number on back	\$10
<input type="checkbox"/> name of line on back	\$20
<input type="checkbox"/> artwork on back	\$80
turnaround time + shipping	
<input type="checkbox"/> normal production (approx 15-30 business days)	
<input type="checkbox"/> 2 week rush (\$100 per item + s/h)	
<input type="checkbox"/> 1 week rush (\$200 per item + s/h)	

PLEASE FAX THE COMPLETED FORM TO 866-902-0518 OR EMAIL IT TO ORDERS@STUFF4GREEKS.COM. IF YOU NEED ASSISTANCE, PLEASE CALL 1-866-22-GREEK.

product info

sweater color _____ [see colors at stuff4greeks.com/charts]

sweater size _____

letter color _____

letter outline color _____
(for double lettering only)

customer info

name _____

phone _____

email _____

credit card info 

credit card number _____

expiration date _____ / _____ verification code ^[?] _____

name on card (if different from above) _____

billing address for this credit card

street _____ apt # _____

city _____ state _____ zip _____

ship to address (if different from billing address)

name _____

street _____ apt # _____

city _____ state _____ zip _____

estimated total: \$ _____

I, the undersigned, authorize these charges and fully agree to the Terms and Conditions stated at stuff4greeks.com.
cardholder's signature _____

If this is a group order, complete pages 2 and 3 before you submit.

This worksheet is here to help you calculate your total. When you submit the order, we will double-check to verify that everything is correct. We will notify you if the price that we came up with is different from the price you calculated.

price per item

 add up everything from page 1
 (package price + all additional features + rush price)

X number of items

 enter the number of items in your order
 (assuming all your items are the same price)

= subtotal

+ shipping and handling

 enter correct s/h value here

if your subtotal is...	then s/h is...
\$0.01 - \$299.99	\$14
\$300 - \$499.99	\$22
\$500 - \$799.99	\$33
\$800 - \$999.99	\$44
\$1000 - and up	\$55

= grand total

+ Georgia tax

• if your billing or shipping address is in Georgia, add _____ to your total.

- group discount

• if you are ordering 5 or more items, subtract _____ from your total.