

crossing jersey

stuff4GREEKS.com the paraphernalia of choice™

1. Click on the picture and type or describe what you want in each area.
Use UPPERCASE for Greek letters; lowercase for regular letters.
2. Complete the billing form.
3. For group orders, also complete page 2.
4. Submit by email or fax.

lowercase: ABCDEFGHIJKLMNOPQRSTUVWXYZ
UPPERCASE: ΑΒΧΔΕΦΓΗΙΞΚΛΜΝΟΠΘΡΣΤΥΨΩΞΖ

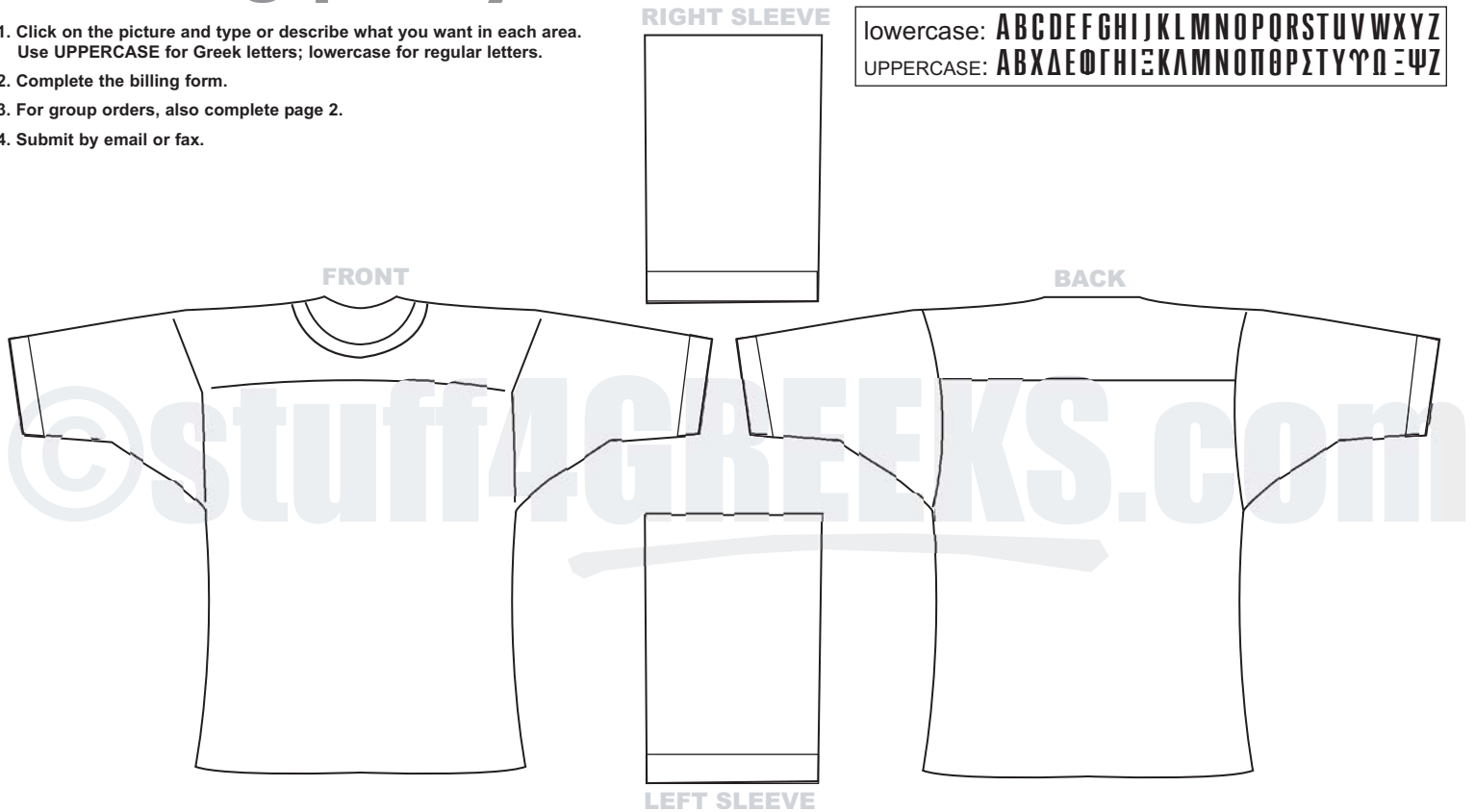

sizing chart

S (34-36)	XL (46-48)	4XL (58-60)
M (38-40)	2XL (50-52)	
L (42-44)	3XL (54-56)	

product info [see colors at stuff4greeks.com/charts]

jersey color _____ sleeve cuffs (+ \$10) _____
 jersey size _____
 letter color _____
 letter outline color _____
 (for double lettering only)

customer info

name _____
 phone _____
 email _____

credit card info

credit card number _____
 expiration date _____ / _____ verification code ^[?] _____
 name on card (if different from above) _____

billing address for this credit card

street _____ apt # _____
 city _____ state _____ zip _____

ship to address (if different from billing address)

name _____
 street _____ apt # _____
 city _____ state _____ zip _____

estimated total from page 3: \$ _____

use this list to determine the cost of your custom crossing jersey (check all that apply)

See website for full explanation of options.

available options	price
<input type="checkbox"/> base price (jersey w/letters on front)	\$40
<input type="checkbox"/> cuffed sleeves* (color: _____)	\$10
<input type="checkbox"/> words through letters	\$30
<input type="checkbox"/> super 3D letters	\$20
<input type="checkbox"/> triple-layered letters	\$20
<input type="checkbox"/> half-and-half letters	\$10
<input type="checkbox"/> text on right sleeve	\$10
<input type="checkbox"/> text on left sleeve	\$10
<input type="checkbox"/> icon on right sleeve	\$30
<input type="checkbox"/> icon on left sleeve	\$30
<input type="checkbox"/> line name on back	\$10
<input type="checkbox"/> line number on back	\$10
<input type="checkbox"/> name of line on back	\$10
<input type="checkbox"/> artwork on back	\$50

turnaround time + shipping

- normal production (2 to 3 weeks)
- 1 week rush (\$100 per jersey + s/h)

*Getting custom colored cuffs may add 2 weeks to your overall production time.
 Rush is not available if you are getting custom colored cuffs.

**PLEASE FAX THE COMPLETED FORM TO 866-902-0518 OR
 EMAIL IT TO ORDERS@STUFF4GREEKS.COM. IF YOU NEED
 ASSISTANCE, PLEASE CALL 1-866-22-GREEK.**

I, the undersigned, authorize these charges and fully agree to the Terms and Conditions stated at stuff4greeks.com.
 cardholder's signature _____

