

tank top (TTL-TTM)

stuff4GREEKS.com the paraphernalia of choice™

lowercase: ABCDEFGHIJKLMNOPQRSTUVWXYZ
 UPPERCASE: ΑΒΧΔΕΦΓΗΙΞΚΛΜΝΟΠΘΡΣΤΥΨΩ ΞΨΖ

1. Click on the picture and type or describe what you want in each area.
Use UPPERCASE for Greek letters; lowercase for regular letters.
2. Complete the billing form.
3. For group orders, also complete page 2.
4. Submit by email or fax.

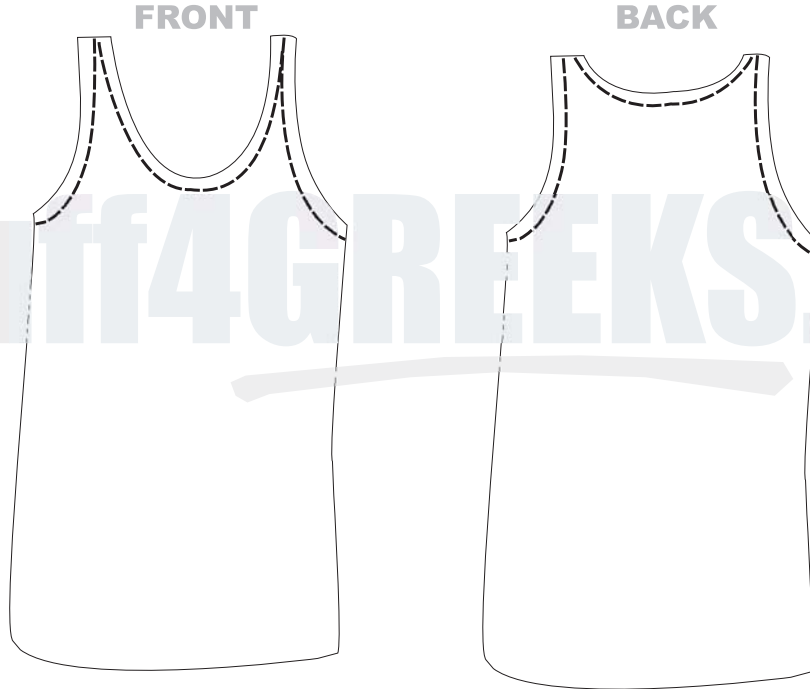

©stuff4GREEKS.com

sizing chart

S (34-36)	XL (46-48)	4XL (58-60)
M (38-40)	2XL (50-52)	5XL (62-64)
L (42-44)	3XL (54-56)	6XL (66-68)

use this list to determine the cost of your custom embroidered t-shirt

See website for full explanation of options.

choose a setup for your t-shirt	price
<input type="checkbox"/> FRONT: text, BACK: nothing	\$25
<input type="checkbox"/> FRONT: text, BACK: text	\$50
<input type="checkbox"/> FRONT: text, BACK: artwork	\$80
<input type="checkbox"/> FRONT: text, BACK: artwork+text	\$100
<input type="checkbox"/> FRONT: artwork, BACK: nothing	\$60
<input type="checkbox"/> FRONT: artwork, BACK: text	\$80
<input type="checkbox"/> FRONT: artwork, BACK: artwork	\$110
<input type="checkbox"/> FRONT: artwork, BACK: artwork+text	\$130
<input type="checkbox"/> FRONT: artwork+text, BACK: nothing	\$80
<input type="checkbox"/> FRONT: artwork+text, BACK: text	\$100
<input type="checkbox"/> FRONT: artwork+text, BACK: artwork	\$130
<input type="checkbox"/> FRONT: artwork+text, BACK: artwork+text	\$150

additional options

<input type="checkbox"/> upgrade to long sleeve shirt	\$10
<input type="checkbox"/> text on right sleeve	\$10
<input type="checkbox"/> text on left sleeve	\$10
<input type="checkbox"/> icon on right sleeve	\$30
<input type="checkbox"/> icon on left sleeve	\$30

turnaround time + shipping

- normal production (2 to 3 weeks)
- 1 week rush (\$100 per shirt + s/h)

PLEASE FAX THE COMPLETED FORM TO 866-902-0518 OR EMAIL IT TO ORDERS@STUFF4GREEKS.COM. IF YOU NEED ASSISTANCE, PLEASE CALL 1-866-22-GREEK.

product info

shirt color _____ [\[see colors at stuff4greeks.com/charts\]](#)
 shirt size _____ short sleeves long sleeves (+ \$10)
 letter color _____
 letter outline color _____
 (for double lettering only)

customer info

name _____
 phone _____
 email _____

credit card info

credit card number _____
 expiration date _____ / _____ verification code ^[?] _____
 name on card (if different from above) _____

billing address for this credit card

street _____ apt # _____
 city _____ state _____ zip _____

ship to address (if different from billing address)

name _____
 street _____ apt # _____
 city _____ state _____ zip _____

..... estimated total: \$ _____

I, the undersigned, authorize these charges and fully agree to the Terms and Conditions stated at stuff4greeks.com.

cardholder's signature _____

