

track jacket

stuff4GREEKS.com the paraphernalia of choice™

1. Click on the picture and type or describe what you want in each area.
Use UPPERCASE for Greek letters; lowercase for regular letters.
2. Complete the billing form.
3. For group orders, also complete page 2.
4. Submit by email or fax.

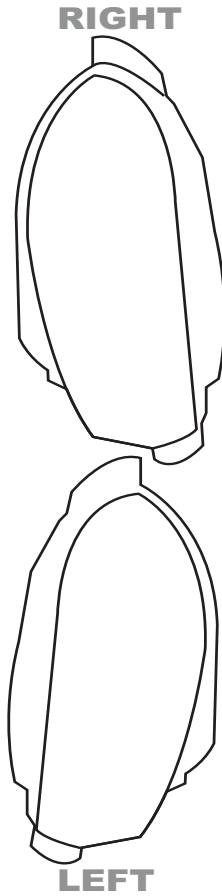
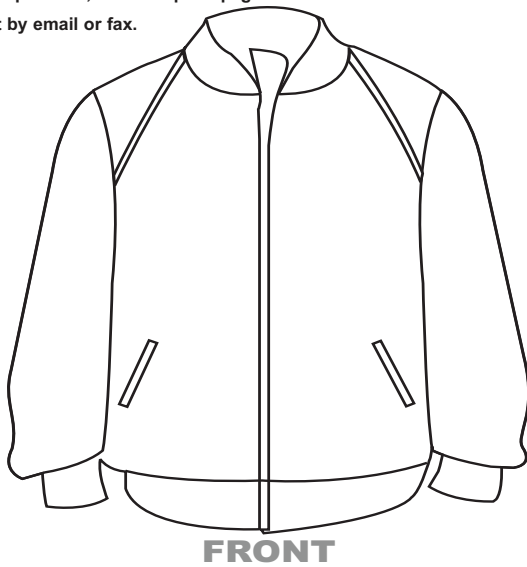

lowercase: ABCDEFGHIJKLMNOPQRSTUVWXYZ
UPPERCASE: ΑΒΧΔΕΦΓΗΙΞΚΛΜΝΟΠΘΡΣΤΥΨΩΞΨΖ

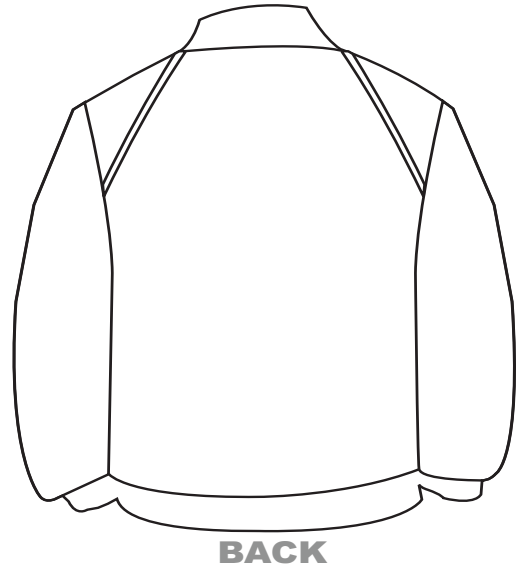

sizing chart

XS (32-36)	L (42-44)
S (34-36)	XL (48-50)
M (38-40)	2XL (50-52)

use this list to determine the cost of your custom track jacket (check all that apply)

See website for full explanation of options.

base price (includes crest on front) \$89

available options	price
<input type="checkbox"/> large greek letters on front	\$30
<input type="checkbox"/> words through letters	\$30
<input type="checkbox"/> half-and-half letters	\$10
<input type="checkbox"/> super 3D letters	\$20
<input type="checkbox"/> triple-layered letters	\$20
<input type="checkbox"/> shield/crest	\$40
<input type="checkbox"/> monograms	\$10 each
<input type="checkbox"/> text on right sleeve	\$20
<input type="checkbox"/> text on left sleeve	\$20
<input type="checkbox"/> icon on right sleeve	\$40
<input type="checkbox"/> icon on left sleeve	\$40
<input type="checkbox"/> text on collar	\$20
<input type="checkbox"/> line name on back	\$20
<input type="checkbox"/> line number on back	\$10
<input type="checkbox"/> name of line on back	\$20
<input type="checkbox"/> artwork on back	\$80
<input type="checkbox"/> icons along bottom back only	\$60
<input type="checkbox"/> icons around entire bottom	\$120

turnaround time + shipping

- normal production (approx. 15-30 business days)
- rush production (one week) + \$100 s/h

PLEASE FAX THE COMPLETED FORM TO 866-902-0518 OR EMAIL IT TO ORDERS@STUFF4GREEKS.COM. IF YOU NEED ASSISTANCE, PLEASE CALL 1-866-22-GREEK.

product info

jacket color _____ [see colors at stuff4greek.com/charts]

jacket size _____

letter color _____

letter outline color _____

(for double lettering only)

customer info

name _____

phone _____

email _____

credit card info



credit card number _____

expiration date _____ / _____ verification code [?] _____

name on card (if different from above) _____

billing address for this credit card

street _____ apt # _____

city _____ state _____ zip _____

ship to address (if different from billing address)

name _____

street _____ apt # _____

city _____ state _____ zip _____

estimated total from page 3: \$ _____

I, the undersigned, authorize these charges and fully agree to the Terms and Conditions stated at stuff4greek.com.

cardholder's signature _____

If this is a group order, complete pages 2 and 3 before you submit.

This worksheet is here to help you calculate your total. When you submit the order, we will double-check to verify that everything is correct. We will notify you if the price that we came up with is different from the price you calculated.

price per item

 add up everything from page 1
 (package price + all additional features + rush price)

X **number of items**

 enter the number of items in your order
 (assuming all your items are the same price)

= **subtotal**

+ **shipping and handling**

 enter correct s/h value here

if your subtotal is...	then s/h is...
\$0.01 - \$299.99	\$14
\$300 - \$499.99	\$22
\$500 - \$799.99	\$33
\$800 - \$999.99	\$44
\$1000 - and up	\$55

= **grand total**

+ **Georgia tax**

• if your billing or shipping address is in Georgia, add _____ to your total.

- **group discount**

• if you are ordering 5 or more items, subtract _____ from your total.