

# two-tone crossing jacket

RIGHT SLEEVE

**stuff4GREEKS.com** the paraphernalia of choice™

lowercase: **A B C D E F G H I J K L M N O P Q R S T U V W X Y Z**  
 uppercase: **A B X Δ E O Γ Η Ξ K Λ M N O Π P Σ T Y Y Ω Ξ Ψ Z**

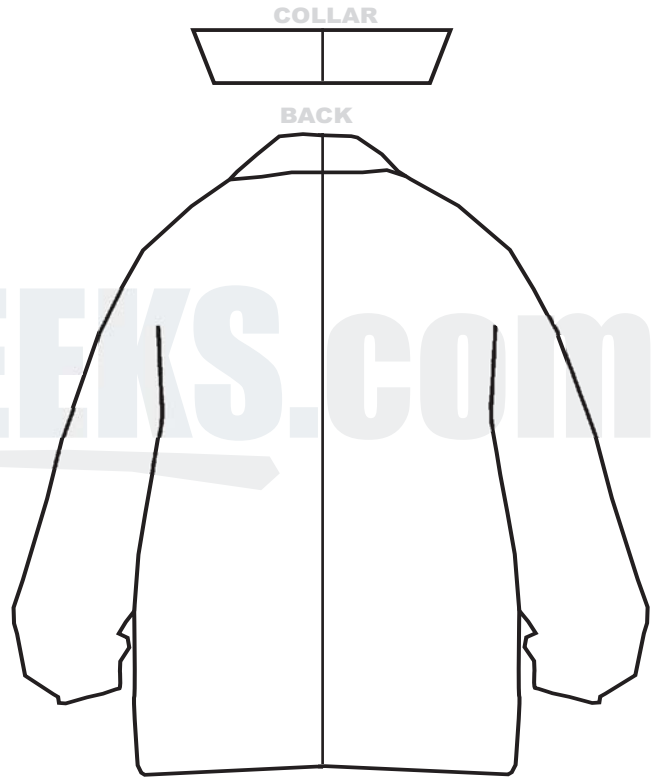

## sizing chart

S (34-36)	XL (46-48)	4XL (58-60)
M (38-40)	2XL (50-52)	5XL (62-64)
L (42-44)	3XL (54-56)	6XL (66-68)

## choose a package

See [stuff4greeks.com/2tonecoaches](http://stuff4greeks.com/2tonecoaches) for details.

<input type="checkbox"/> basic	\$160
<input type="checkbox"/> standard	\$300
<input type="checkbox"/> deluxe	\$350
<input type="checkbox"/> ultimate	\$400

## OR check the features you want us to add to your jacket

Use the options below if you are sending us a jacket or if you want to add more features that aren't included with your package.

available options	price
<input type="checkbox"/> base price/blank jacket	\$125
<input type="checkbox"/> large greek letters on front	\$20
<input type="checkbox"/> words through letters	\$30
<input type="checkbox"/> half-and-half letters	\$10
<input type="checkbox"/> super 3D letters	\$20
<input type="checkbox"/> triple-layered letters	\$20
<input type="checkbox"/> shield/crest	\$30
<input type="checkbox"/> monograms	\$5 each
<input type="checkbox"/> text on right sleeve	\$20
<input type="checkbox"/> text on left sleeve	\$20
<input type="checkbox"/> sleeve icon on right sleeve	\$30
<input type="checkbox"/> sleeve icon on left sleeve	\$30
<input type="checkbox"/> text on collar	\$20
<input type="checkbox"/> line name on back	\$20
<input type="checkbox"/> line number on back	\$10
<input type="checkbox"/> name of line on back	\$20
<input type="checkbox"/> artwork on back	\$70
<input type="checkbox"/> icons along bottom back only	\$40
<input type="checkbox"/> icons around entire bottom	\$100

## turnaround time + shipping

- normal production (30 business days)
- 2 week rush (\$100 per jacket + s/h)

**PLEASE FAX THE COMPLETED FORM TO 866-902-0518 OR EMAIL IT TO ORDERS@STUFF4GREEKS.COM. IF YOU NEED ASSISTANCE, PLEASE CALL 1-866-22-GREEK.**

## product info [see colors at [stuff4greeks.com/charts](http://stuff4greeks.com/charts)]

jacket color: right side \_\_\_\_\_ left side \_\_\_\_\_

jacket size: \_\_\_\_\_

letter color: right side \_\_\_\_\_ left side \_\_\_\_\_

letter outline: right side \_\_\_\_\_ left side \_\_\_\_\_

(for double lettering only)

## customer info

name \_\_\_\_\_

phone \_\_\_\_\_

email \_\_\_\_\_

## credit card info

credit card number \_\_\_\_\_

expiration date \_\_\_\_\_ / \_\_\_\_\_ verification code [?] \_\_\_\_\_

name on card (if different from above) \_\_\_\_\_

## billing address for this credit card

street \_\_\_\_\_ apt # \_\_\_\_\_

city \_\_\_\_\_ state \_\_\_\_\_ zip \_\_\_\_\_

## ship to address (if different from billing address)

name \_\_\_\_\_

street \_\_\_\_\_ apt # \_\_\_\_\_

city \_\_\_\_\_ state \_\_\_\_\_ zip \_\_\_\_\_

estimated total: \$ \_\_\_\_\_

I, the undersigned, authorize these charges and fully agree to the Terms and Conditions stated at [stuff4greeks.com](http://stuff4greeks.com).

cardholder's signature \_\_\_\_\_

