

# two-tone satin baseball jacket RIGHT

stuff4GREEKS.com the paraphernalia of choice™

1. Click on the picture and type or describe what you want in each area. Use UPPERCASE for Greek letters; lowercase for regular letters.
2. Complete the billing form.
3. For group orders, also complete page 2.
4. Submit by email or fax.

lowercase: ABCDEFGHIJKLMNOPQRSTUVWXYZ  
 UPPERCASE: ΑΒΧΔΕΦΓΗΙΞΚΛΜΝΟΠΘΡΣΤΥΨΩ ΞΨΖ

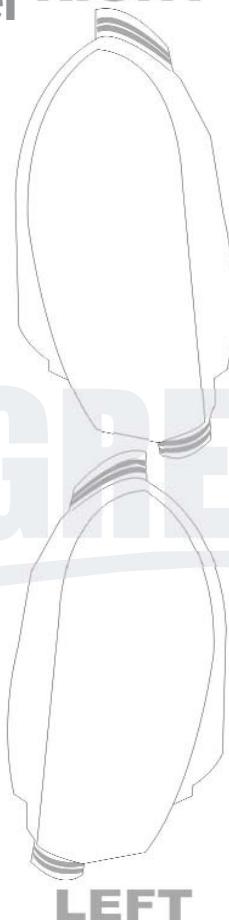
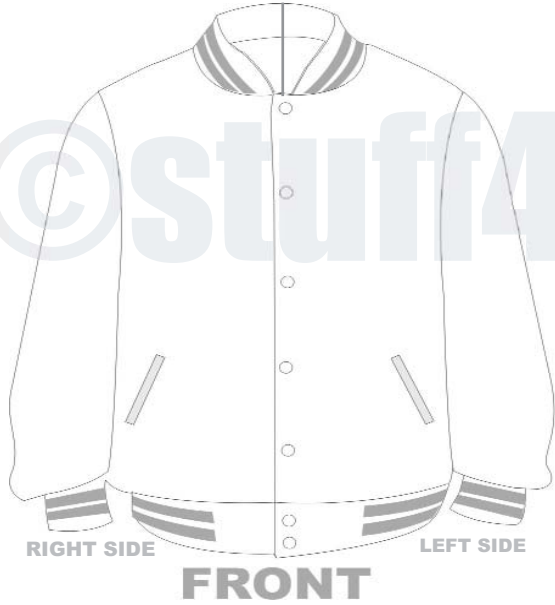

## sizing chart

S (34-36)	XL (46-48)	4XL (58-60)
M (38-40)	2XL (50-52)	5XL (62-64)
L (42-44)	3XL (54-56)	6XL (66-68)

## choose a package

See [stuff4greeks.com/2tonebaseball](http://stuff4greeks.com/2tonebaseball) for details.

- basic \$199
- standard \$369

## OR check the features you want us to add to your jacket

Use the options below if you are sending us a jacket or if you want to add more features that aren't included with your package.

available options	price
<input type="checkbox"/> base price/blank jacket	\$160
<input type="checkbox"/> quilted lining	\$40
<input type="checkbox"/> large greek letters on front	\$30
<input type="checkbox"/> words through letters	\$30
<input type="checkbox"/> half-and-half letters	\$10
<input type="checkbox"/> super 3D letters	\$20
<input type="checkbox"/> triple-layered letters	\$20
<input type="checkbox"/> shield/crest	\$40
<input type="checkbox"/> monograms	\$10 each
<input type="checkbox"/> text on right sleeve	\$20
<input type="checkbox"/> text on left sleeve	\$20
<input type="checkbox"/> icon on right sleeve	\$40
<input type="checkbox"/> icon on left sleeve	\$40
<input type="checkbox"/> line name on back	\$20
<input type="checkbox"/> line number on back	\$10
<input type="checkbox"/> name of line on back	\$20
<input type="checkbox"/> artwork on back	\$80

## turnaround time + shipping

- normal production (approx. 30 business days)
- 2 week rush (\$100 per jacket + s/h)

**PLEASE FAX THE COMPLETED FORM TO 866-902-0518 OR EMAIL IT TO ORDERS@STUFF4GREEKS.COM. IF YOU NEED ASSISTANCE, PLEASE CALL 1-866-22-GREEK.**

## product info

[see colors at [stuff4greeks.com/charts](http://stuff4greeks.com/charts)]

jacket color: right side \_\_\_\_\_ left side \_\_\_\_\_  
 stripes color (+\$40): right side \_\_\_\_\_ left side \_\_\_\_\_  
 jacket size: \_\_\_\_\_ quilted lining? (+ \$40)  
 letter color: right side \_\_\_\_\_ left side \_\_\_\_\_  
 letter outline: right side \_\_\_\_\_ left side \_\_\_\_\_

(for double lettering only)

## customer info

name \_\_\_\_\_  
 phone \_\_\_\_\_  
 email \_\_\_\_\_

## credit card info



credit card number \_\_\_\_\_  
 expiration date \_\_\_\_\_ / \_\_\_\_\_ verification code[?] \_\_\_\_\_  
 name on card (if different from above) \_\_\_\_\_

## billing address for this credit card

street \_\_\_\_\_ apt # \_\_\_\_\_  
 city \_\_\_\_\_ state \_\_\_\_\_ zip \_\_\_\_\_

## ship to address (if different from billing address)

name \_\_\_\_\_  
 street \_\_\_\_\_ apt # \_\_\_\_\_  
 city \_\_\_\_\_ state \_\_\_\_\_ zip \_\_\_\_\_

estimated total: \$ \_\_\_\_\_

I, the undersigned, authorize these charges and fully agree to the Terms and Conditions stated at [stuff4greeks.com](http://stuff4greeks.com).

cardholder's signature \_\_\_\_\_

**If this is a group order, complete pages 2 and 3 before you submit.**



This worksheet is here to help you calculate your total. When you submit the order, we will double-check to verify that everything is correct. We will notify you if the price that we came up with is different from the price you calculated.

**price per item**

\_\_\_\_\_   
 add up everything from page 1   
 (package price + all additional features + rush price)

**X** **number of items**

\_\_\_\_\_   
 enter the number of items in your order   
 (assuming all your items are the same price)

**=** **subtotal**

\_\_\_\_\_

**+** **shipping and handling**

\_\_\_\_\_   
 enter correct s/h value here

if your subtotal is...	then s/h is...
\$0.01 - \$299.99	\$14
\$300 - \$499.99	\$22
\$500 - \$799.99	\$33
\$800 - \$999.99	\$44
\$1000 - and up	\$55

**=** **grand total**

\_\_\_\_\_

**+** **Georgia tax**

• if your billing or shipping address is in Georgia, add \_\_\_\_\_ to your total.

**-** **group discount**

• if you are ordering 5 or more items, subtract \_\_\_\_\_ from your total.